

CERTIFIED SURVEY

CERTIFICATE:

HEREBY CERTIFY THAT THE ATTACHED SURVEY HAS BEEN COMPLETED IN ACCORDANCE WITH PUBLIC ACT 132 OF 1970, AS AMENDED AND THAT THE RATIO OF CLOSURE OF LATITUDES AND DEPARTURES IS 1 in 10,000 or 0.15', WHICHEVER IS GREATER.

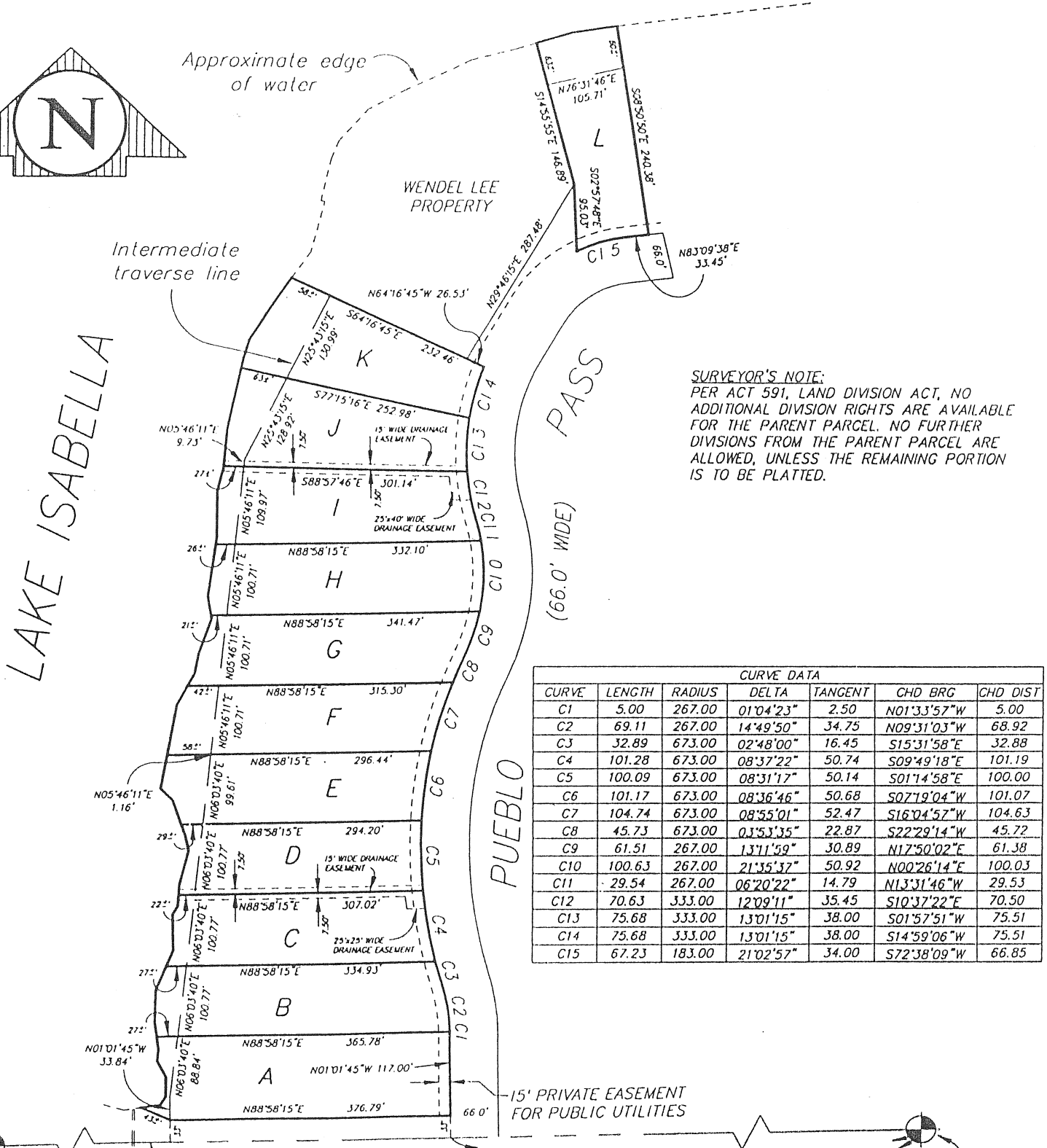
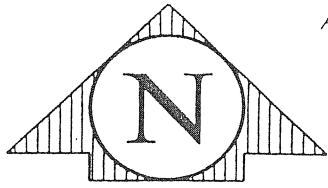

SURVEYOR'S NOTE:
 PER ACT 591, LAND DIVISION ACT, NO ADDITIONAL DIVISION RIGHTS ARE AVAILABLE FOR THE PARENT PARCEL. NO FURTHER DIVISIONS FROM THE PARENT PARCEL ARE ALLOWED, UNLESS THE REMAINING PORTION IS TO BE PLATTED.

CURVE DATA						
CURVE	LENGTH	RADIUS	DELTA	TANGENT	CHD BRG	CHD DIST
C1	5.00	267.00	01°04'23"	2.50	N01°33'57"W	5.00
C2	69.11	267.00	14°49'50"	34.75	N09°31'03"W	68.92
C3	32.89	673.00	02°48'00"	16.45	S15°31'58"E	32.88
C4	101.28	673.00	08°37'22"	50.74	S09°49'18"E	101.19
C5	100.09	673.00	08°31'12"	50.14	S01°14'58"E	100.00
C6	101.17	673.00	08°36'46"	50.68	S07°19'04"W	101.07
C7	104.74	673.00	08°55'01"	52.47	S16°04'57"W	104.63
C8	45.73	673.00	01°53'35"	22.87	S22°29'14"W	45.72
C9	61.51	267.00	13°11'59"	30.89	N17°50'02"E	61.38
C10	100.63	267.00	21°35'37"	50.92	N00°26'14"E	100.03
C11	29.54	267.00	06°20'22"	14.79	N13°31'46"W	29.53
C12	70.63	333.00	12°09'11"	35.45	S10°37'22"E	70.50
C13	75.68	333.00	13°01'15"	38.00	S01°57'51"W	75.51
C14	75.68	333.00	13°01'15"	38.00	S14°59'06"W	75.51
C15	67.23	183.00	21°02'57"	34.00	S72°38'09"W	66.85

CORNER SEC. 3, T14N-R6W,
 BROOMFIELD TWP., ISABELLA CO., MI
 (G-3) FND. T-IRON
 136.29 SPIKE IN P.P.
 116.94 N&T IN 8" PINE
 Y 30.35 YIELD SIGN POST
 42.35 ROAD SIGN POST

S 1/4 CORNER SEC. 3, T14N-R6W,
 BROOMFIELD TWP., ISABELLA CO., MI
 (H-3) FND. T-IRON
 S 21.85 PK 4" BIRCH
 SW 39.66 PK 10" ELM
 NW 26.21 PK 8" ELM
 W 2576.74 SW SEC. COR.

RINGS ARE REFERENCED TO PLAT OF PLATINUS POINTE, LIBER 10 OF PLATS, PAGE 685, ISABELLA CO., MI. RECORDS.
 FND. T-IRON - SET CAPPED BEYOND #41017 @ - IRON FOUND [] - SET LINE STAKE X-X - FENCE (B) - RECORDED (M) - MEASURED